

Summary of the Northern Swing

Taylor Rowley

On behalf of the US SWOT Inland Hydrology CalVal Team



University of
Massachusetts
Amherst



THE UNIVERSITY
of NORTH CAROLINA
at CHAPEL HILL



University of Colorado
Boulder



BROWN

Why the Northern Swing?

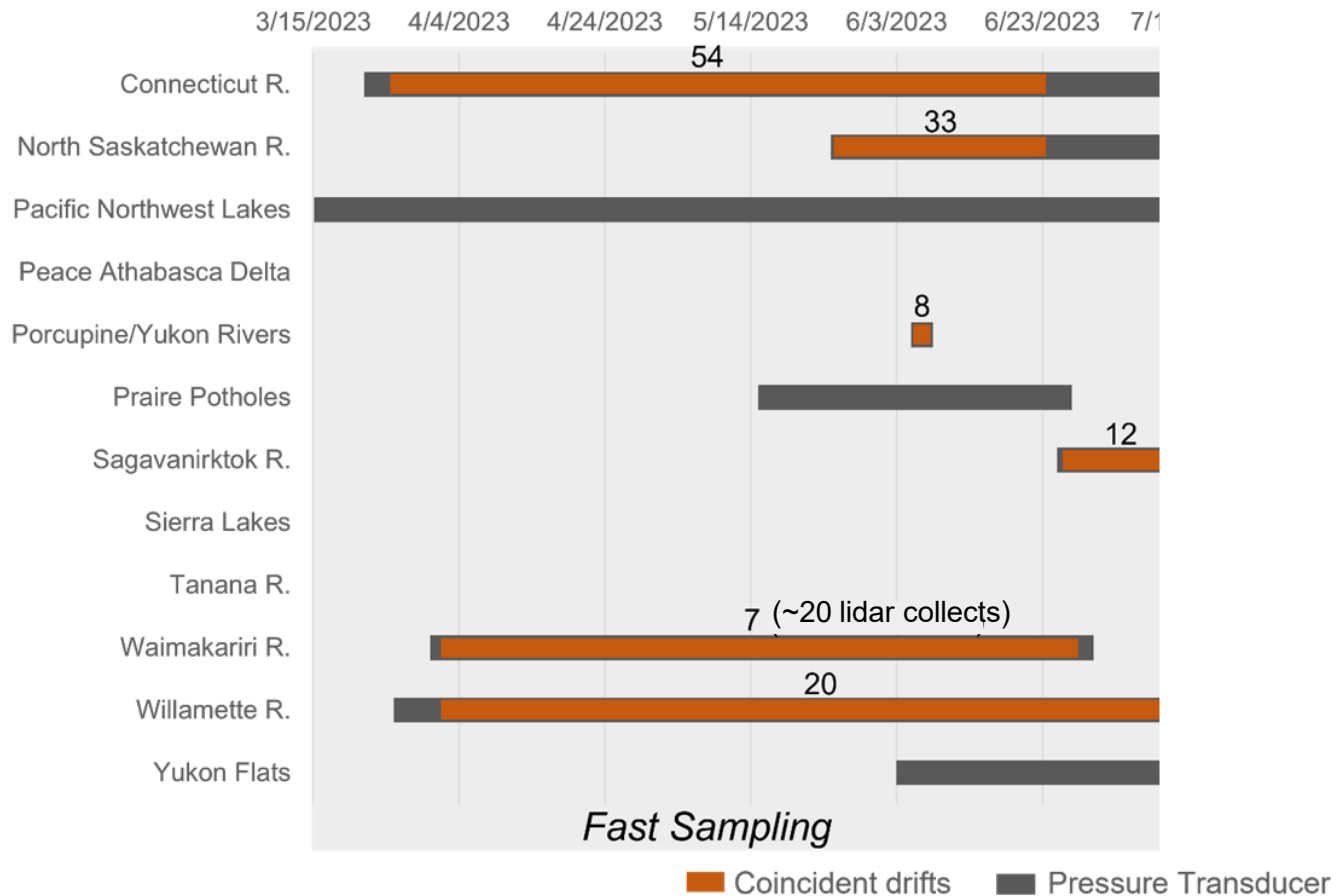

University of
Massachusetts
Amherst



THE UNIVERSITY
of NORTH CAROLINA
at CHAPEL HILL



University of Colorado
Boulder



BROWN

Why the Northern Swing?

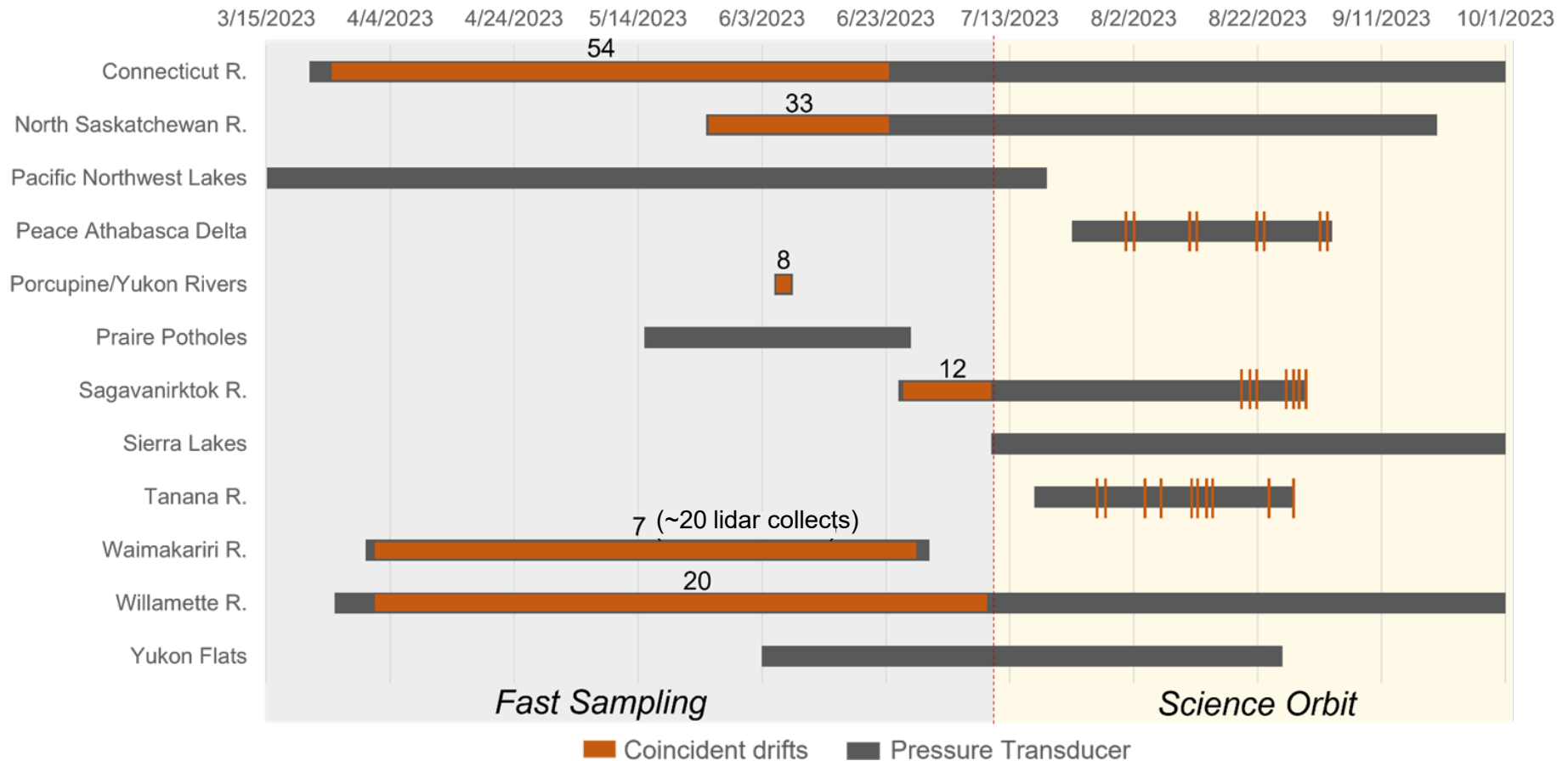

University of
Massachusetts
Amherst



THE UNIVERSITY
of NORTH CAROLINA
at CHAPEL HILL



University of Colorado
Boulder



BROWN

Why the Northern Swing?

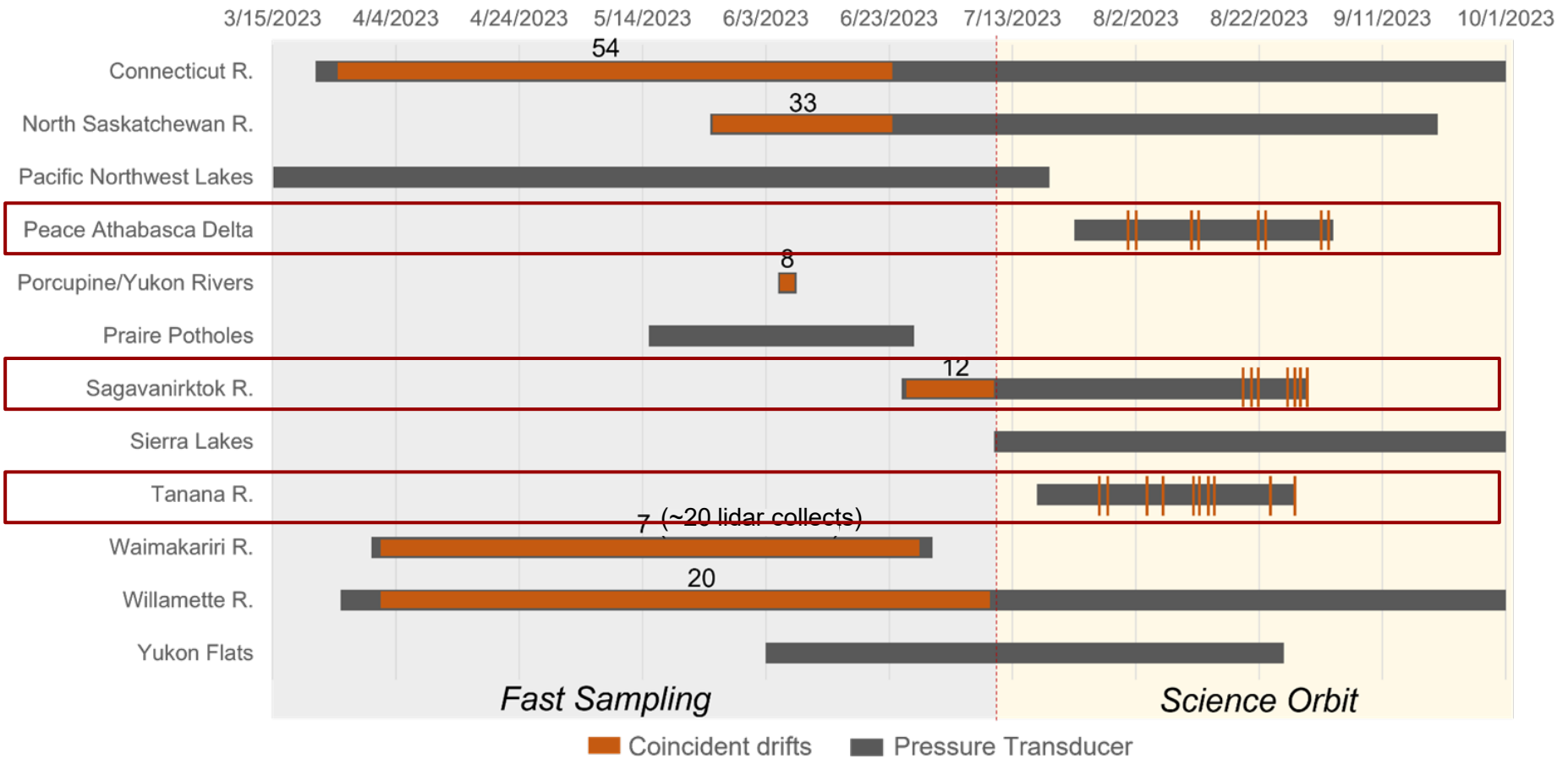

University of
Massachusetts
Amherst



THE UNIVERSITY
of NORTH CAROLINA
at CHAPEL HILL



University of Colorado
Boulder



BROWN

Focus Northern Swing Sites



University of
Massachusetts
Amherst



THE UNIVERSITY
of NORTH CAROLINA
at CHAPEL HILL



University of Colorado
Boulder



BROWN

Peace Athabasca Delta (PAD)

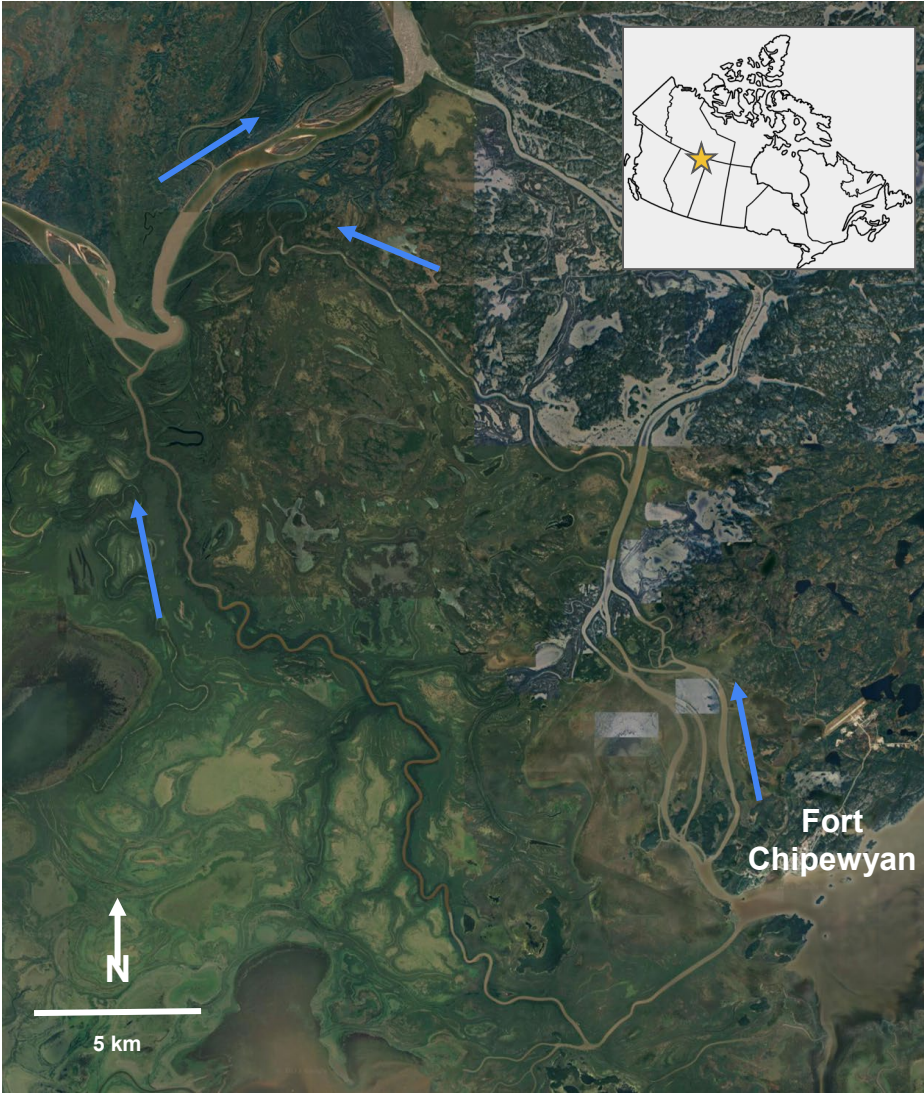

Peace Athabasca Delta

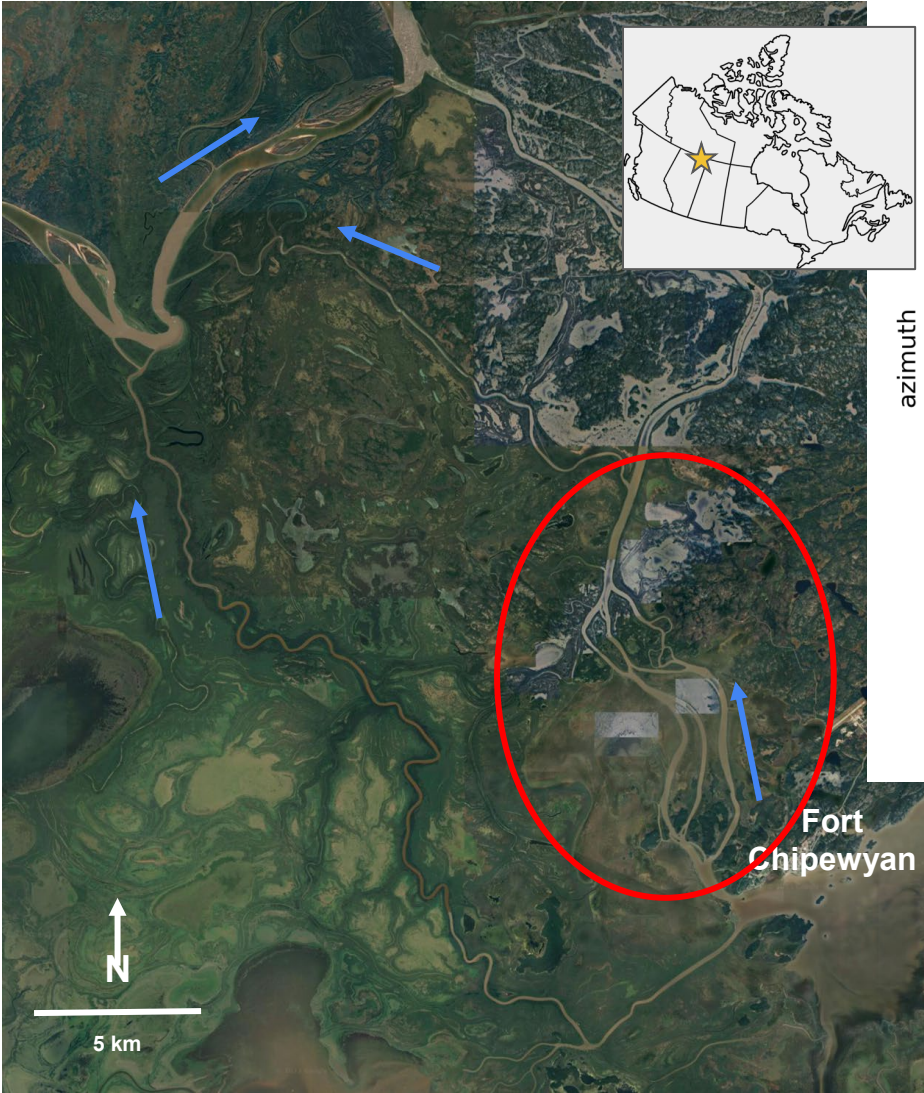

PIXC sig0:
PAD 2023-07-10 577_024_050R

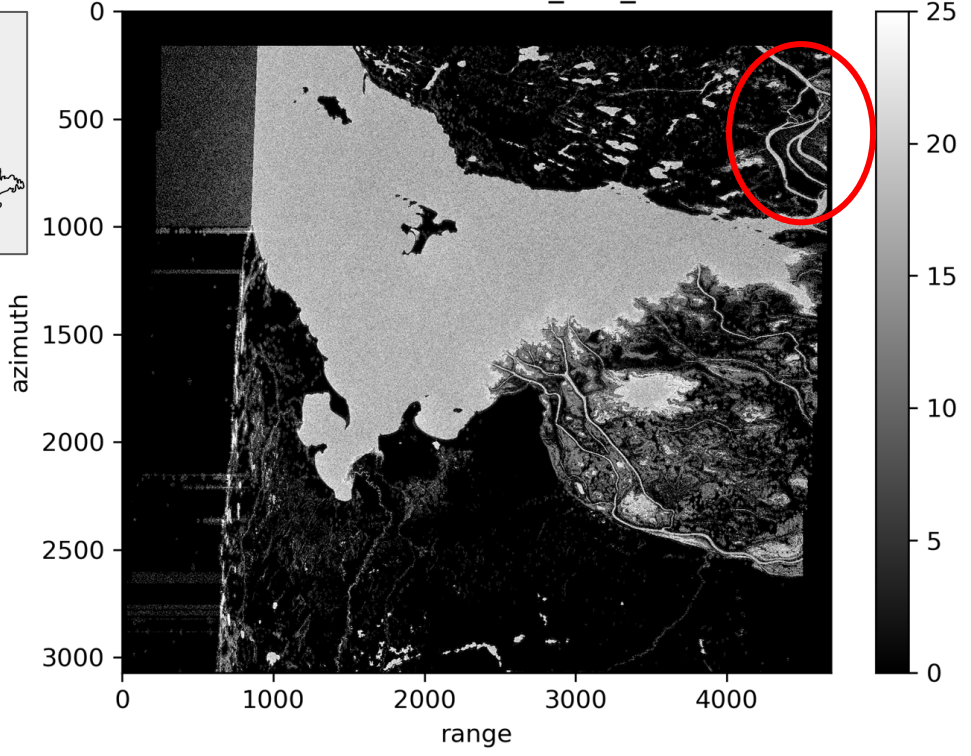

Peace Athabasca Delta

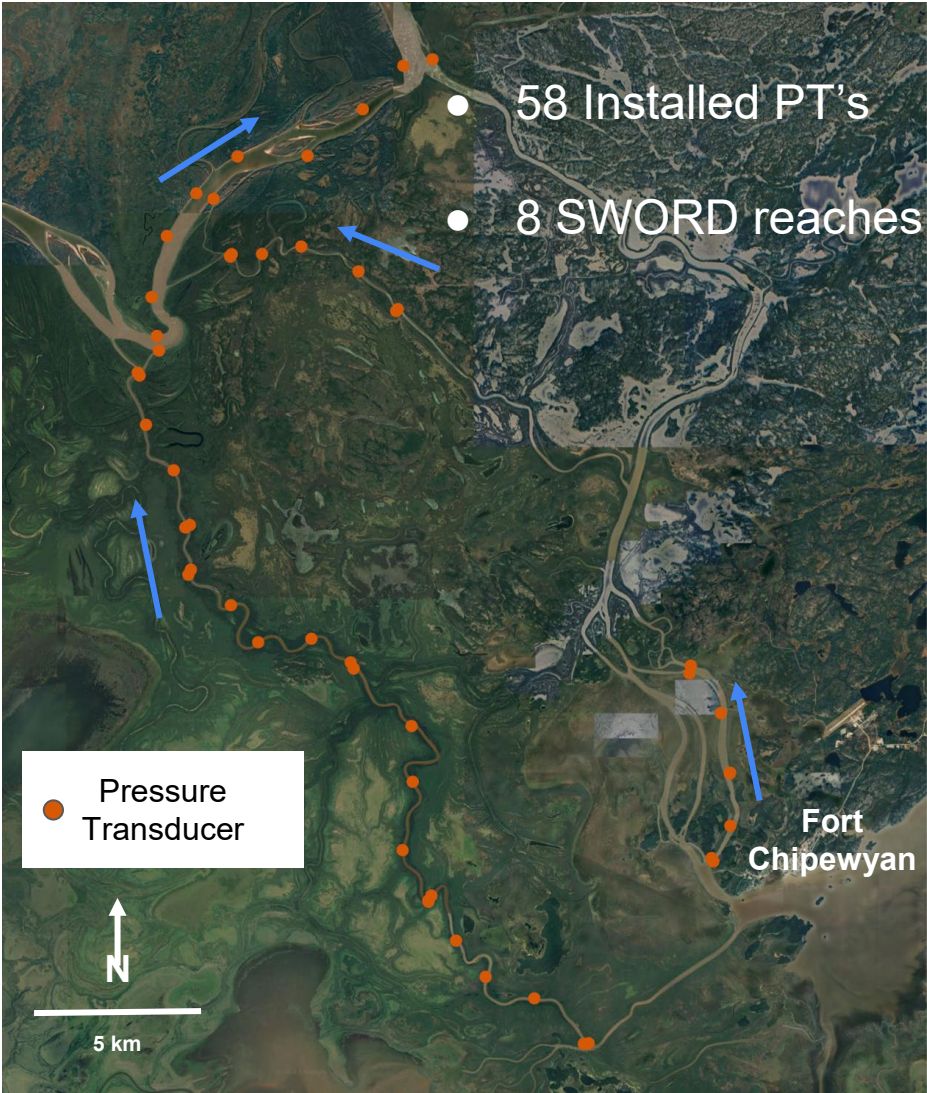

Peace Athabasca Delta

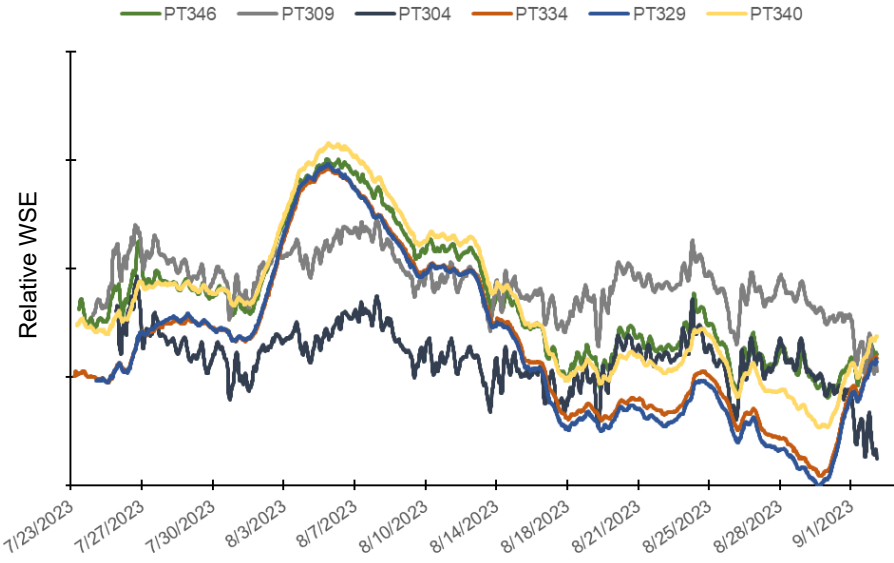
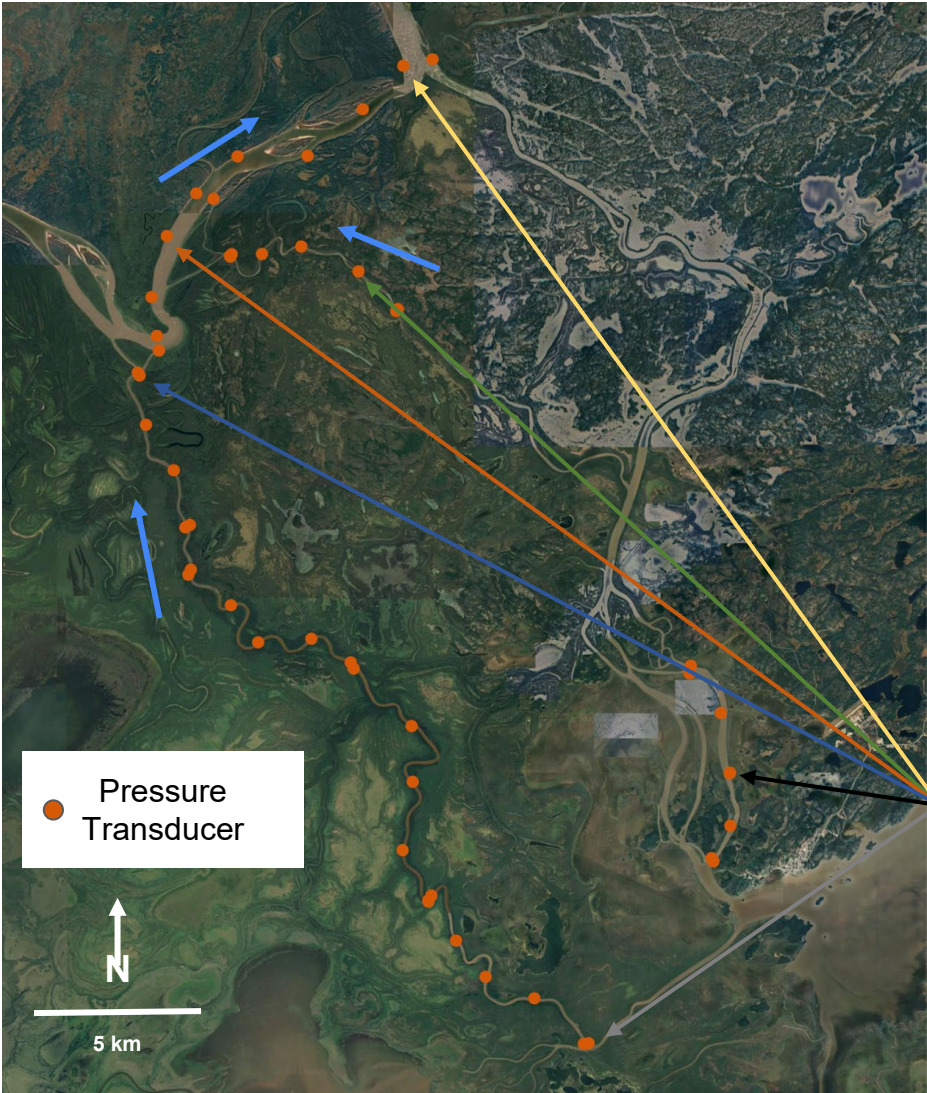

Peace Athabasca Delta

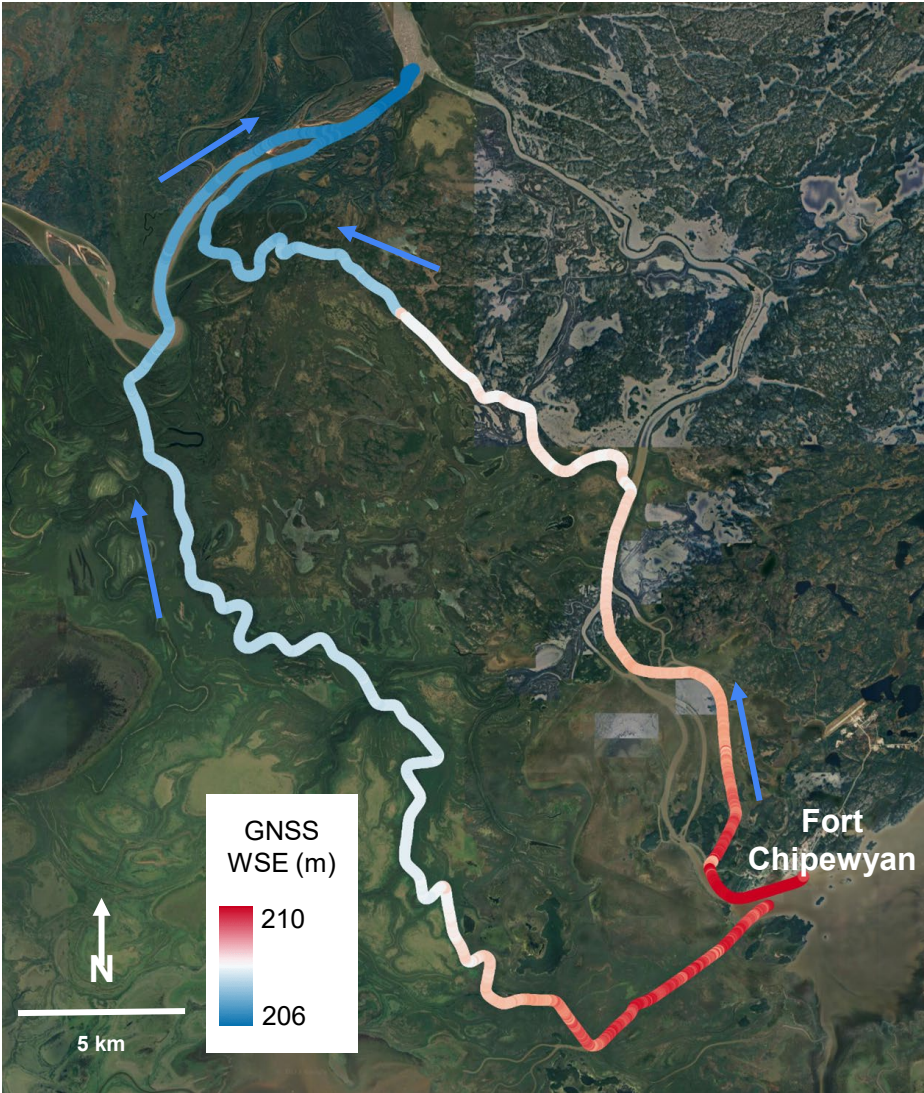

- 8 (16 out and back) coincident drifts of all reaches



University of
Massachusetts
Amherst



THE UNIVERSITY
of NORTH CAROLINA
at CHAPEL HILL



University of Colorado
Boulder



BROWN

Sagavanirktok River

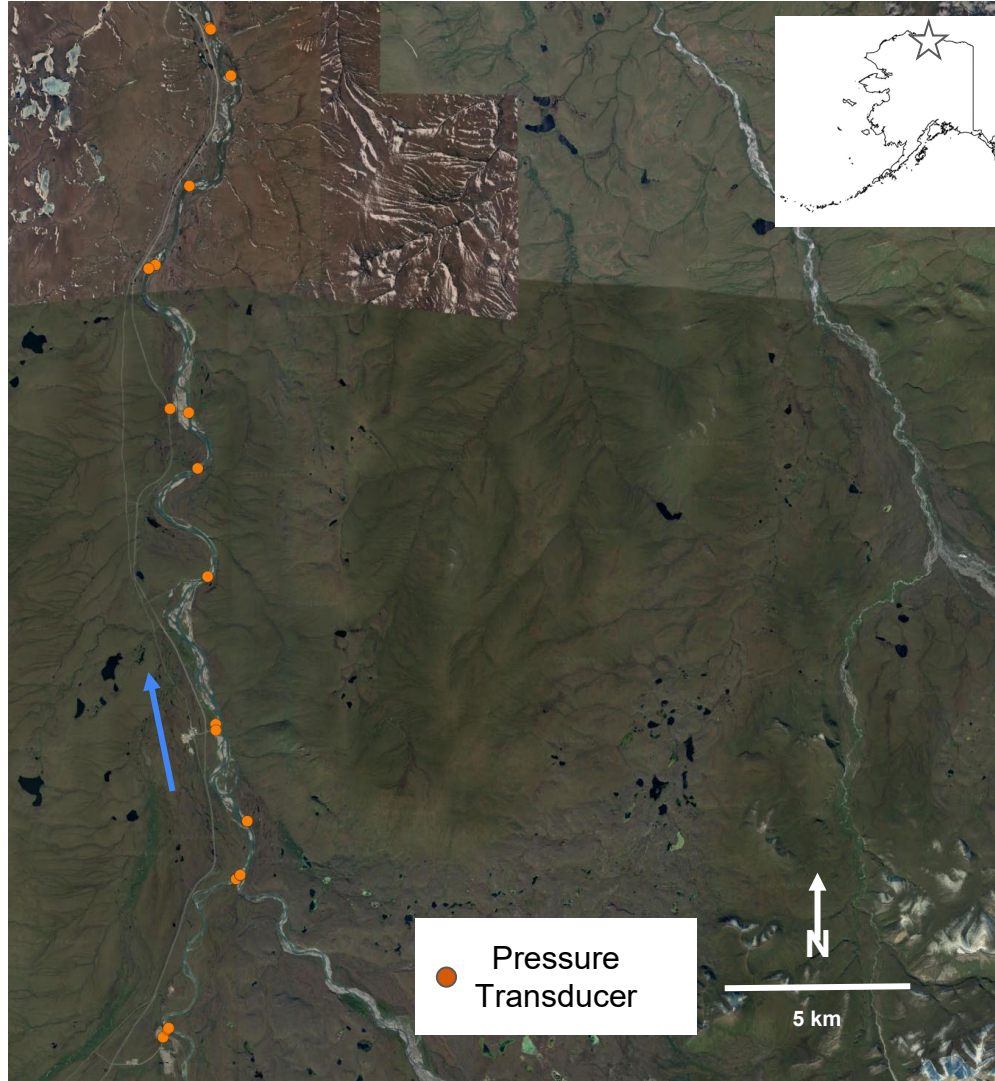

- 21 Pressure Transducers
- 4 SWORD reaches
- 7 Coincident drifts



Sagavanirktok River

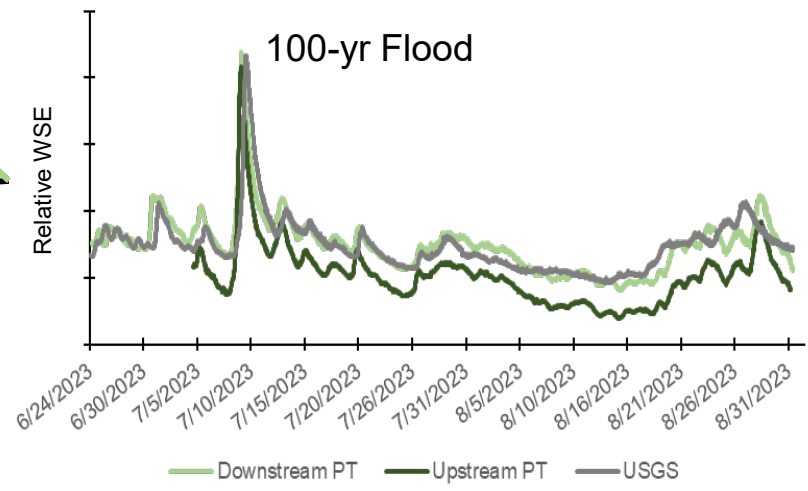
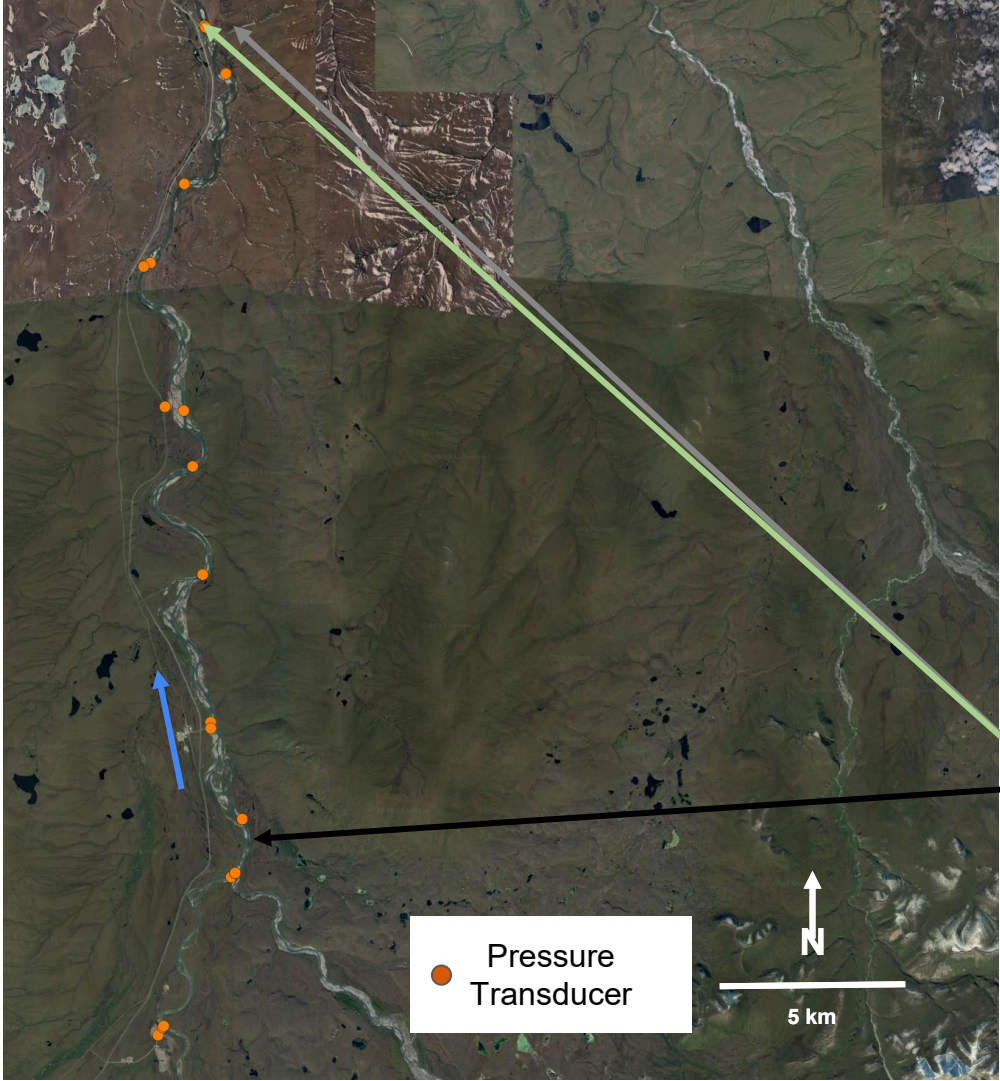

Sagavanirktok River

565_026_029L_sig0
20230628

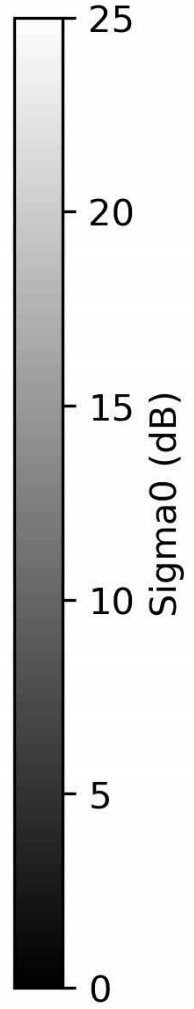
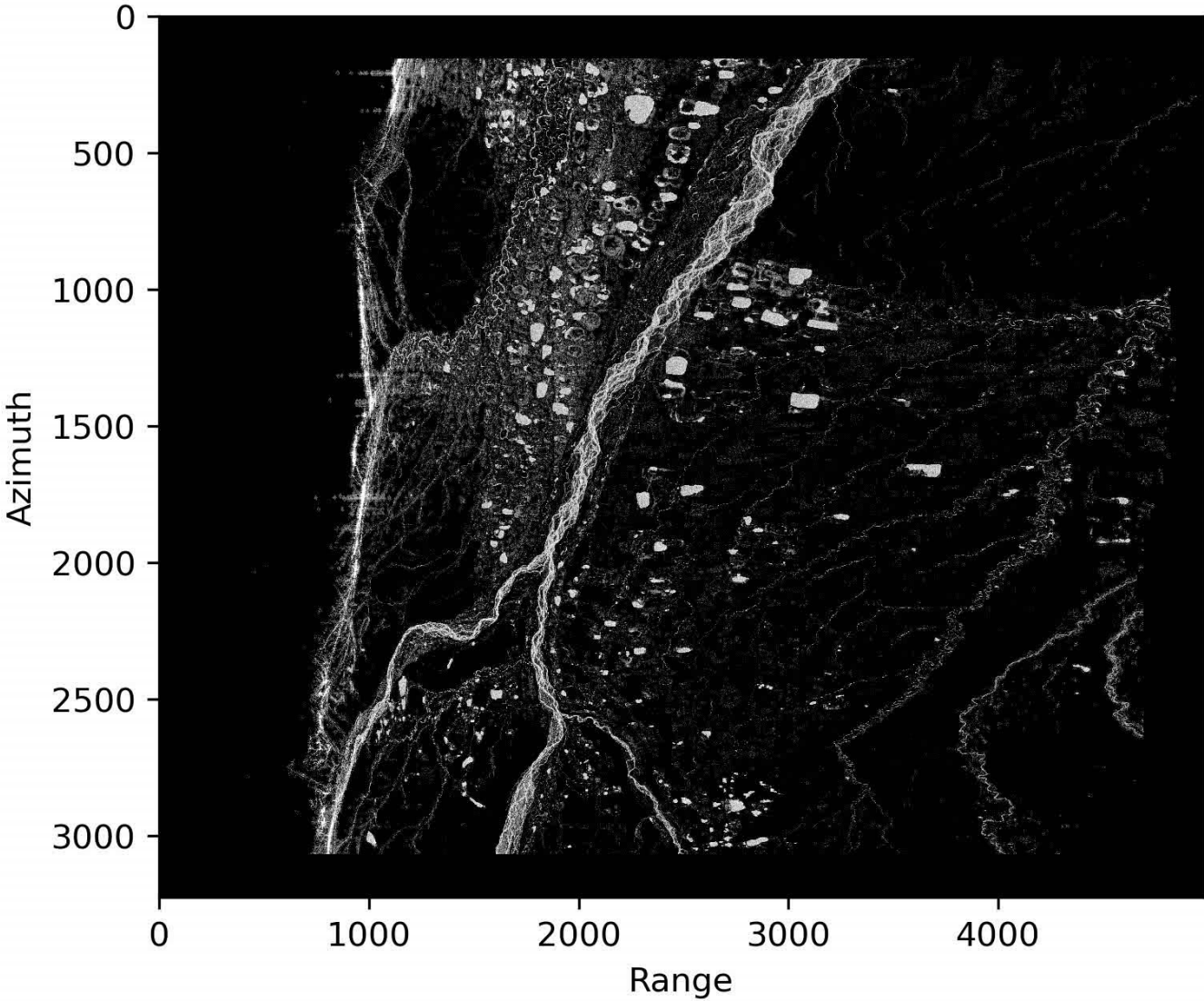

Massachusetts
Amherst



UNIVERSITY OF
of NORTH CAROLINA
at CHAPEL HILL



University of Colorado
Boulder



BROWN

Tanana River, Alaska



University of
Massachusetts
Amherst



THE UNIVERSITY
of NORTH CAROLINA
at CHAPEL HILL



University of Colorado
Boulder



BROWN

Tanana River, Alaska

PIXC sig0:
Tanana 003_181_270L

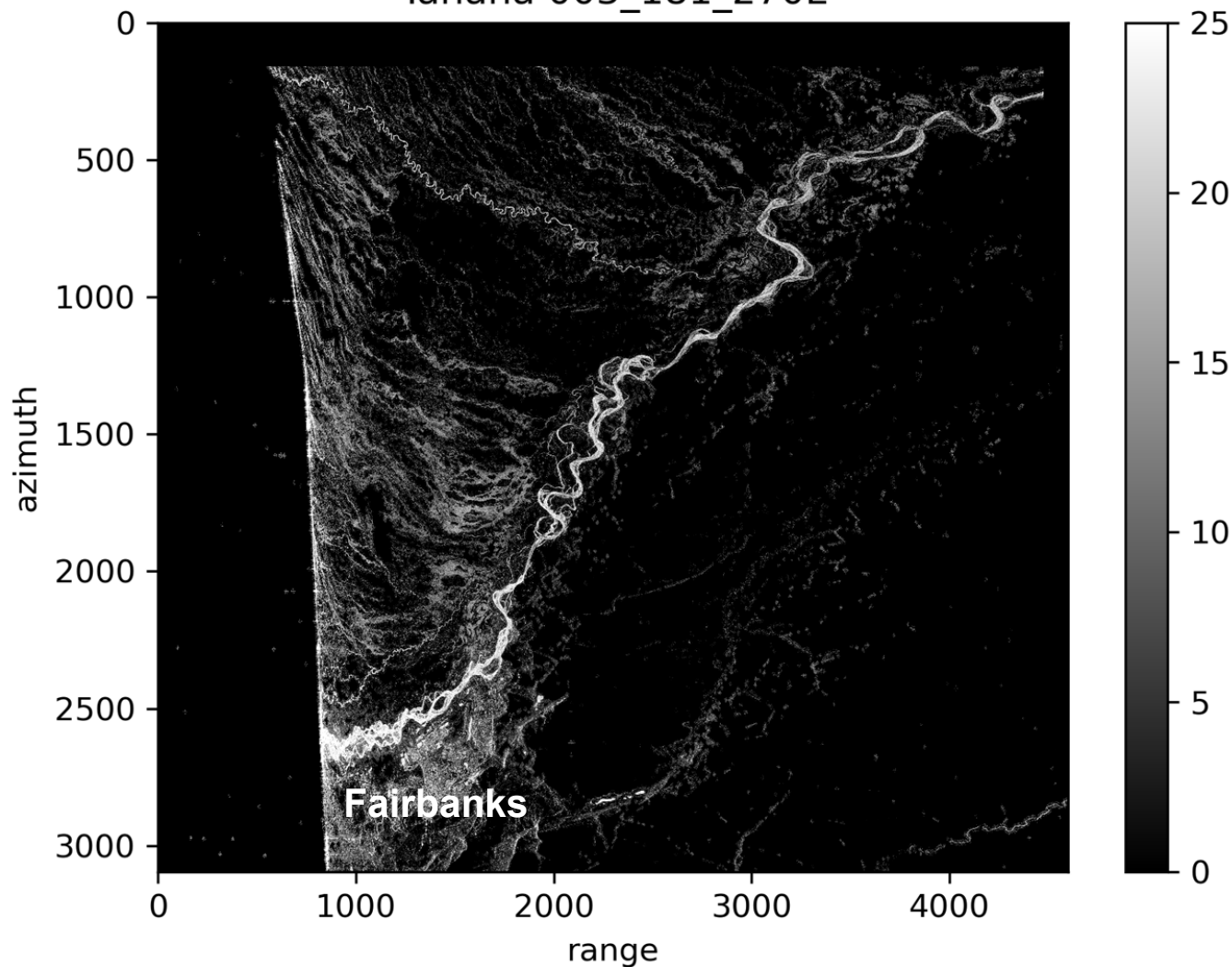

University of
Massachusetts
Amherst



THE UNIVERSITY
of NORTH CAROLINA
at CHAPEL HILL



University of Colorado
Boulder



BROWN

Tanana River, Alaska

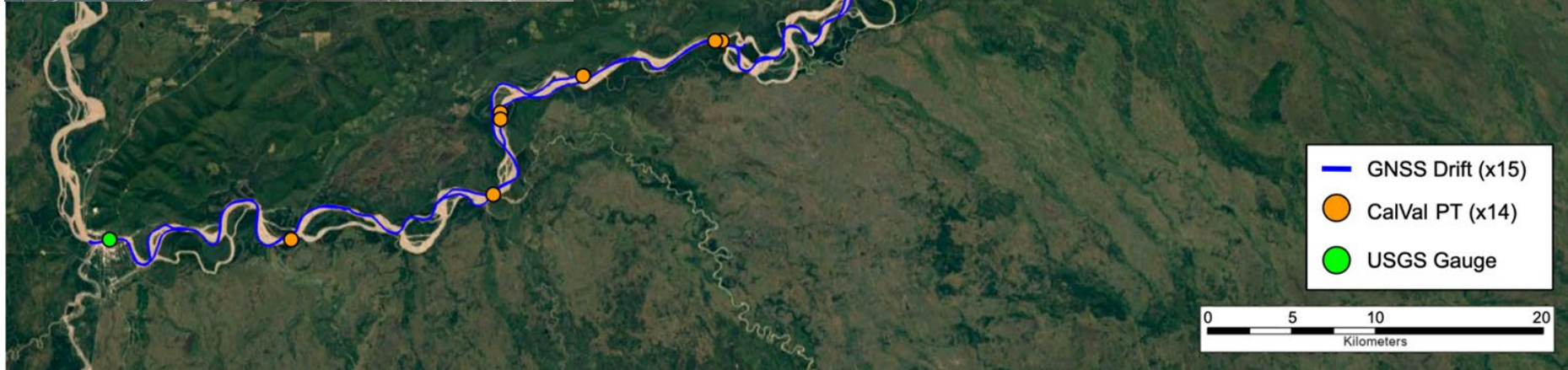

University of
Massachusetts
Amherst



THE UNIVERSITY
of NORTH CAROLINA
at CHAPEL HILL



University of Colorado
Boulder



BROWN

Tanana River, Alaska

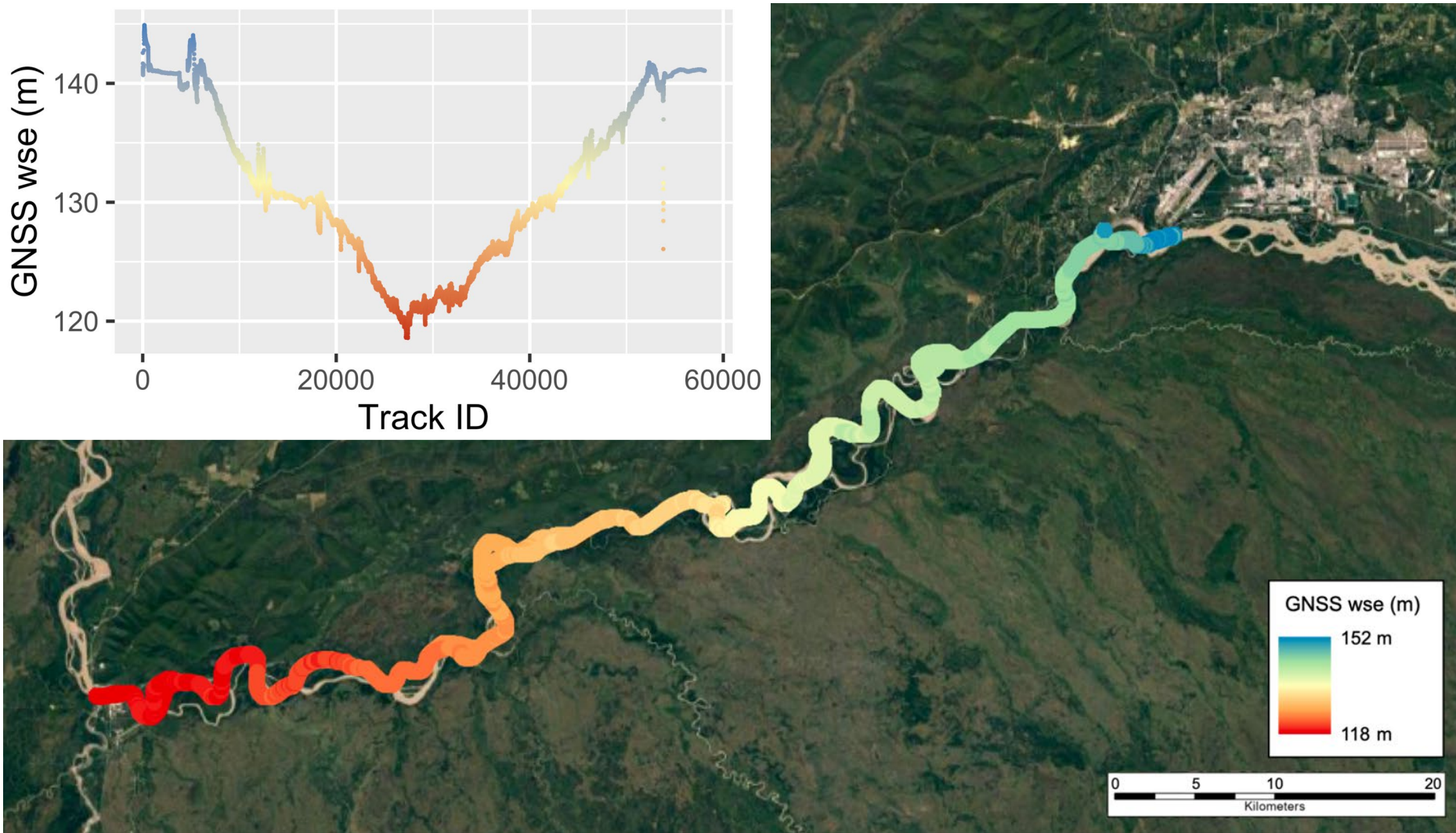
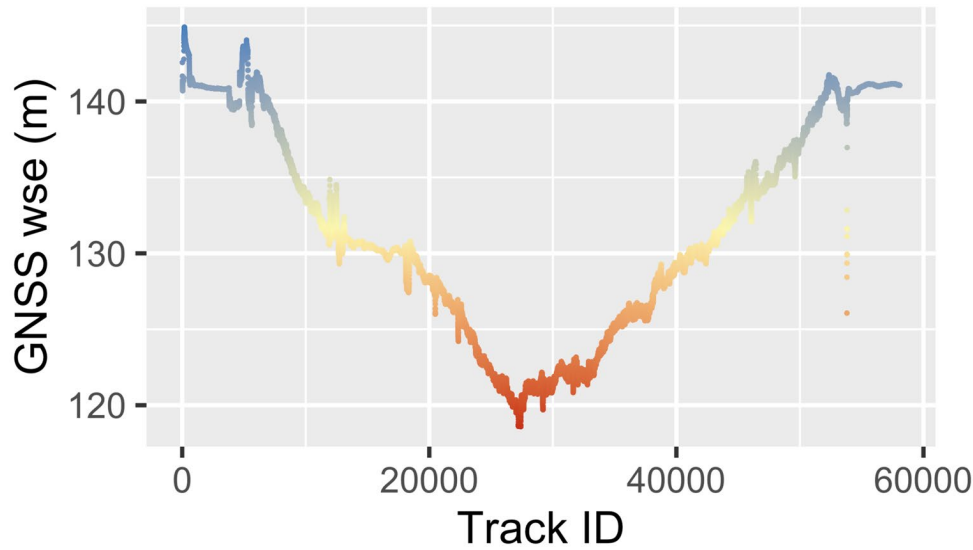

University of
Massachusetts
Amherst



THE UNIVERSITY
of NORTH CAROLINA
at CHAPEL HILL



University of Colorado
Boulder



BROWN

Tanana River, Alaska

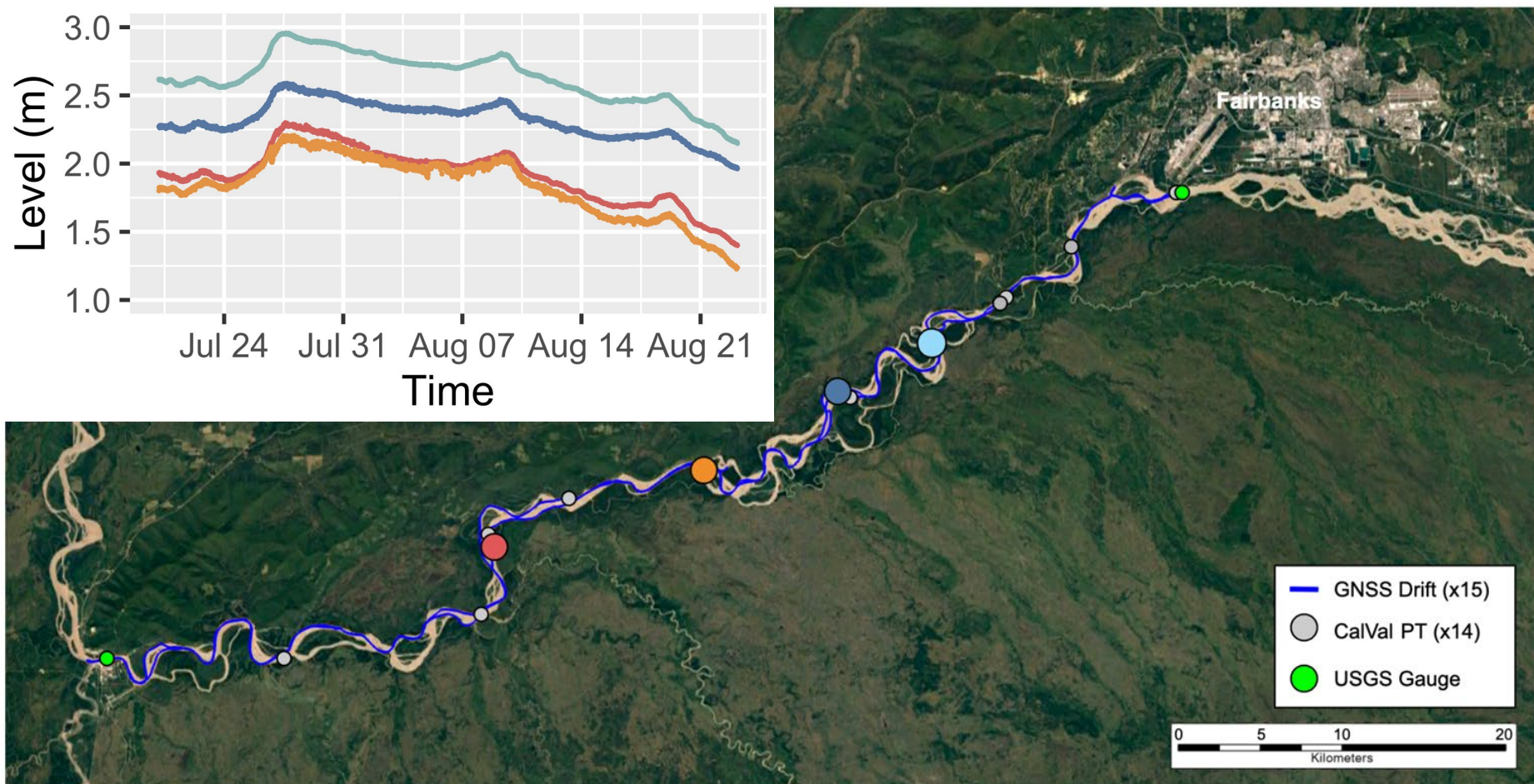
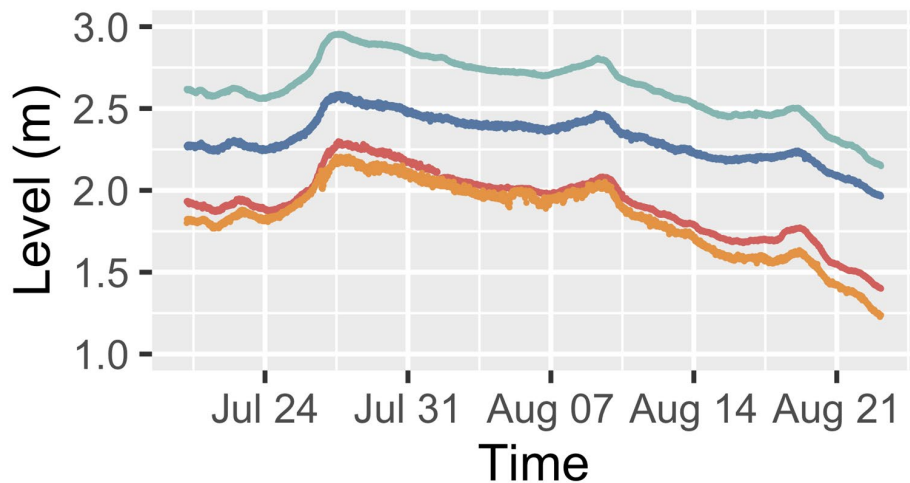

University of
Massachusetts
Amherst



THE UNIVERSITY
of NORTH CAROLINA
at CHAPEL HILL



University of Colorado
Boulder



BROWN

What's Next?

- Focus on field data QA/QC from fast sampling and science orbit sites
- Site comparisons to SWOT
- Ongoing monitoring of Willamette and Connecticut
- Determine target sites for 2024/2025



Wildfire smoke while drifting



University of
Massachusetts
Amherst



THE UNIVERSITY
of NORTH CAROLINA
at CHAPEL HILL



University of Colorado
Boulder



BROWN

Questions?



University of
Massachusetts
Amherst



THE UNIVERSITY
of NORTH CAROLINA
at CHAPEL HILL



University of Colorado
Boulder



BROWN